THE LAWSON ZLL

2,538 SQ.FT.

BELMONT | 547 Belmont Place SW

5 Bedrooms ▲ 4 Bathrooms ▲ Double Garage

SPRING POSSESSION



OPTIONS INCLUDED IN THIS HOME:

- Southeast facing homesite, near parks & pathways
- Main floor bedroom & full bathroom
- Main floor flex room
- Spice kitchen with gas range
- Built-in appliances & quartz countertops in kitchen
- Electric fireplace in great room
- Pot lights added to great room & bonus room
- 4 Bedrooms on upper level, with dual owner's suites & central bonus room
- Metal spindle railing throughout open-to-below staircase
- 5-Piece owner's ensuite with tile & glass shower
- Separate side entrance
- Rear deck with stairs to grade & gas line
- 9' Foundation

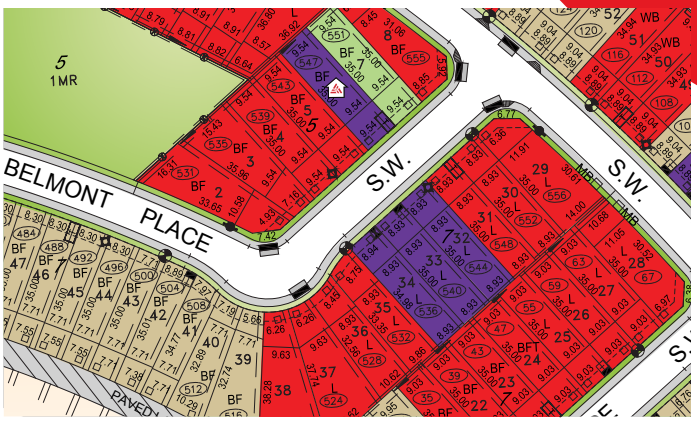

Plus
RECEIVE YOUR OWN
TRICO RED CARD



& ENJOY INCREDIBLE ONGOING SAVINGS & REWARDS FROM OUR PARTNERS & RETAILERS

VISIT OUR SHOWHOME

36 Creekstone Grove SW
Calgary, AB



THE CONCORD

Showhome Hours:

MON - THURS: 2PM - 8PM
FRI: Closed
SAT - SUN: 12PM - 5PM

Contact Will Jorgenson today

CALL: 403.764.0301 | **EMAIL:** willjorgenson@tricohomes.com

Trico Homes™
tricohomes.com

MAIN
1116 SQ.FT.

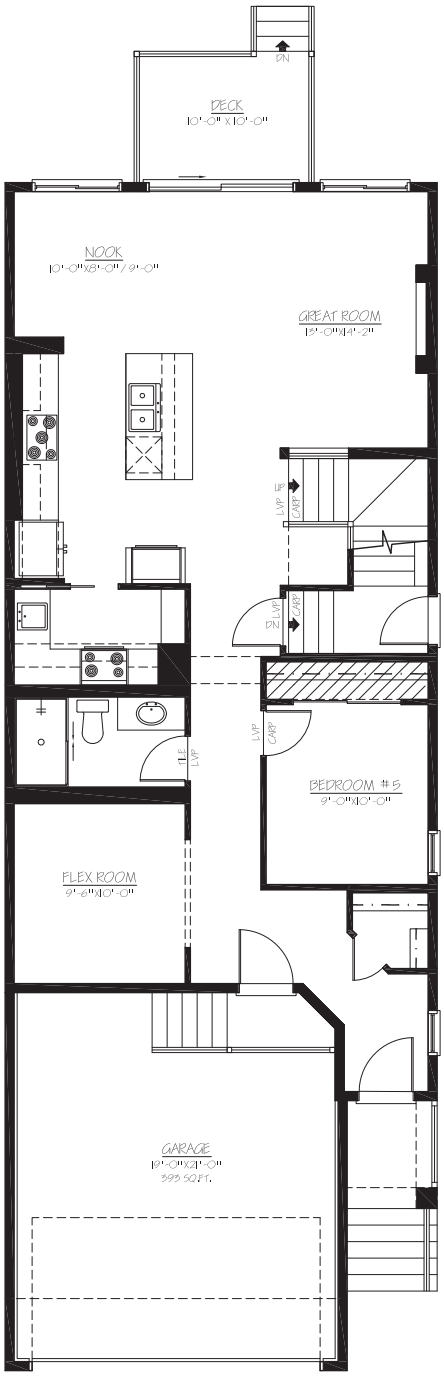

UPPER
1422 SQ.FT.

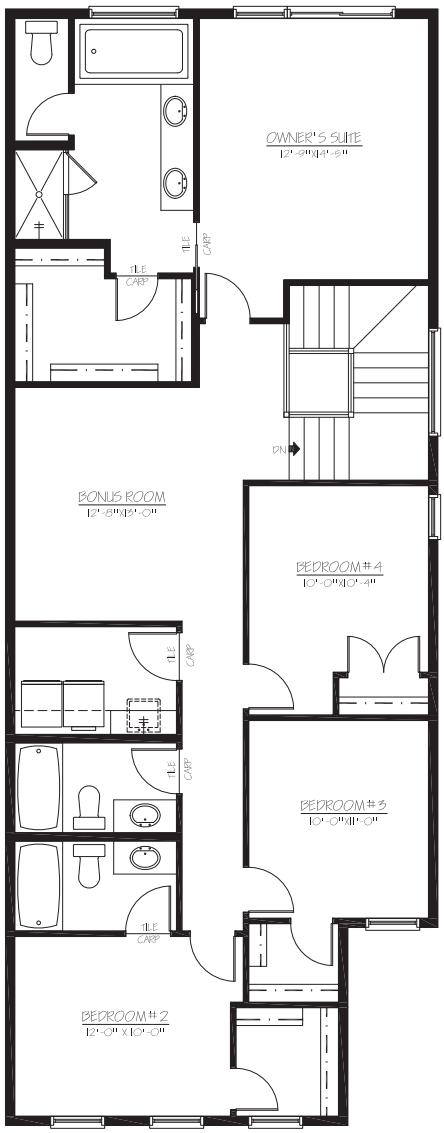

BEST MANAGED COMPANIES
CANADA
Platinum member
2004 - 2026

Top-rated Homebuilder
4.4 ★★★★½

Four Time Best For The World

Renderings are artist's conceptions only and may vary by community and lot selection. Prices, floorplans, specifications and dimensions are approximate and are subject to change without notice. E.&.OE. © All rights reserved, including the right if reproduction in the whole or in part without the permission of Trico Homes. **Plan updated November 9, 2026.**

Trico Homes™
tricohomes.com